Over the Rainbow

(for solo guitar)

Score

Harold Arlen

arramged by Joe Negri

copyright 2010

Moderato ♩ = 96

con piacerre

C6 Am7 Em7 C7(#5) FMaj7 G9/F G Em7 A7

Guitar

Guitar

mp

F Dm7(b5) CMaj7 Gm6 A7(#5) Ab7 C6 Dm9 G7

Gtr.

Gtr.

C6 piu mosso Em6 A7(#5)

Gtr.

Gtr.

mf

Dm7 G9 Em7 Eb°7

Gtr.

Gtr.

mf

©Jan. 2008
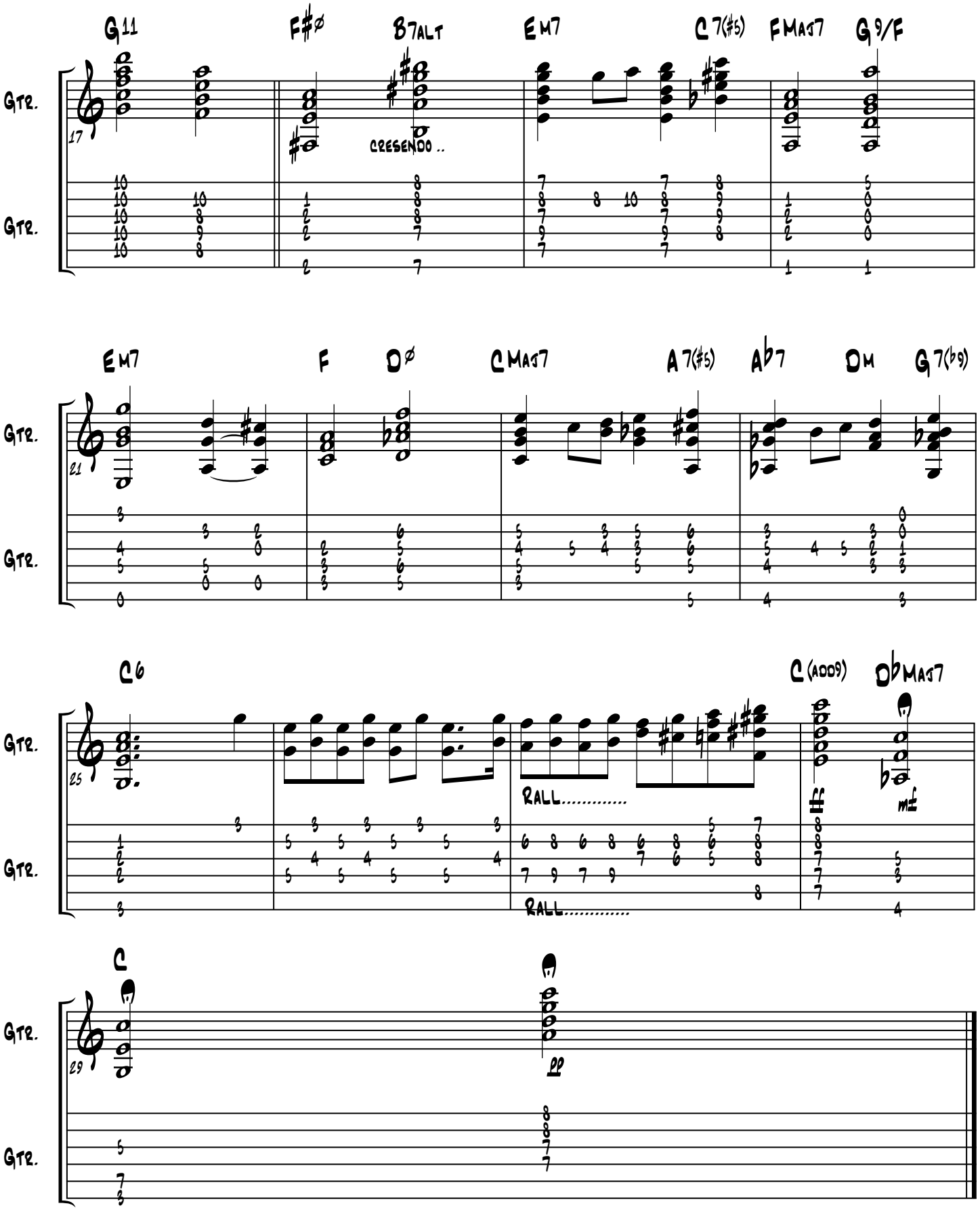
Over the Rainbow